

POWER AUTHORITY RIGHT OF WAY

PROPOSED NEW CITY PARK PATHWAYS

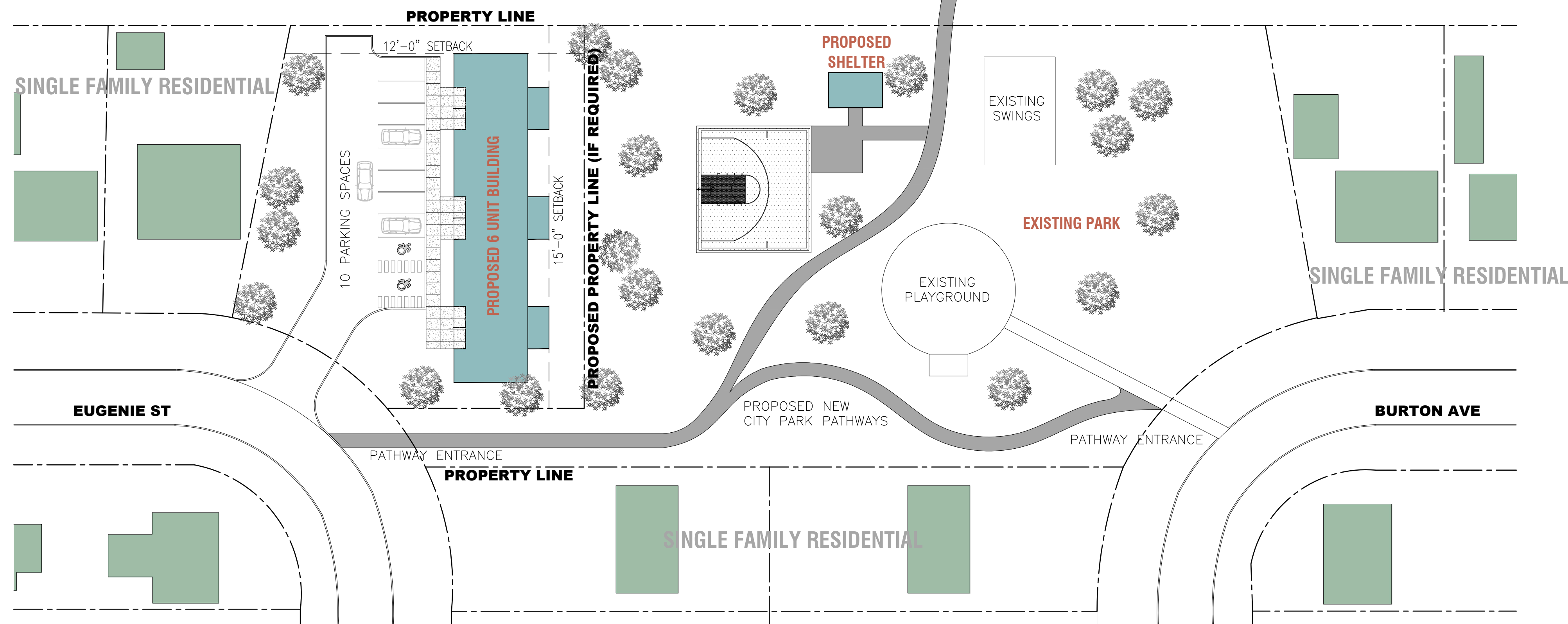

SINGLE FAMILY RESIDENTIAL

NOTES	PROJECT IDENTIFICATION	DRAWING IDENTIFICATION	ORIENTATION	SUB-CONSULTANT	PRIME CONSULTANT	DISCIPLINE SEAL	DRAWING SUBMISSION(S)	INTERNAL INFO	COPYRIGHT 2024						
<p>THE CONTRACTOR SHALL CHECK AND VERIFY ALL DIMENSIONS AND REPORT ANY ERRORS OR OMISSIONS TO THE ARCHITECT PRIOR TO COMMENCING OR PROCEEDING WITH ANY WORK ON THIS PROJECT. ALL DRAWINGS AND SPECIFICATIONS ARE THE PROPERTY OF THE ARCHITECT. COPYRIGHT 2024. THESE DRAWINGS AND SPECIFICATIONS ARE DESIGNED FOR THE CLIENT AND THE PROPERTY INDICATED ON THESE DRAWINGS ONLY AND SHALL NOT BE CONSTRUCTED FOR ANY OTHER CLIENT OR ANY OTHER PROPERTY. DO NOT SCALE DRAWINGS.</p>	<p>MUNICIPALITY OF CHATHAM-KENT HOUSING SERVICES 24 &amp; 28 REDWOOD &amp; EUGENIE STREET CHATHAM, ONTARIO</p>	<p>SCHEMATIC DESIGN OVERALL SITE LAYOUT</p>			<p>67 KING STREET WEST, CHATHAM ON N7M 1C7 TEL . 519.397.0943 EMAIL . info@roastudio.com</p>		<table border="1"> <thead> <tr> <th>NO.</th> <th>DESCRIPTION</th> <th>DATE</th> </tr> </thead> <tbody> <tr> <td>1</td> <td>ISSUED FOR SCHEMATIC DESIGN REVIEW</td> <td></td> </tr> </tbody> </table>	NO.	DESCRIPTION	DATE	1	ISSUED FOR SCHEMATIC DESIGN REVIEW		<p>ARCHITECTURE</p> <p>PROJECT ID: ROA23-040 DRAWN BY: J. OUELLETTE REVIEWED BY: J. OUELLETTE DATE: 04.03.2024 SCALE: AS NOTED</p>	<p>SK001</p>
NO.	DESCRIPTION	DATE													
1	ISSUED FOR SCHEMATIC DESIGN REVIEW														

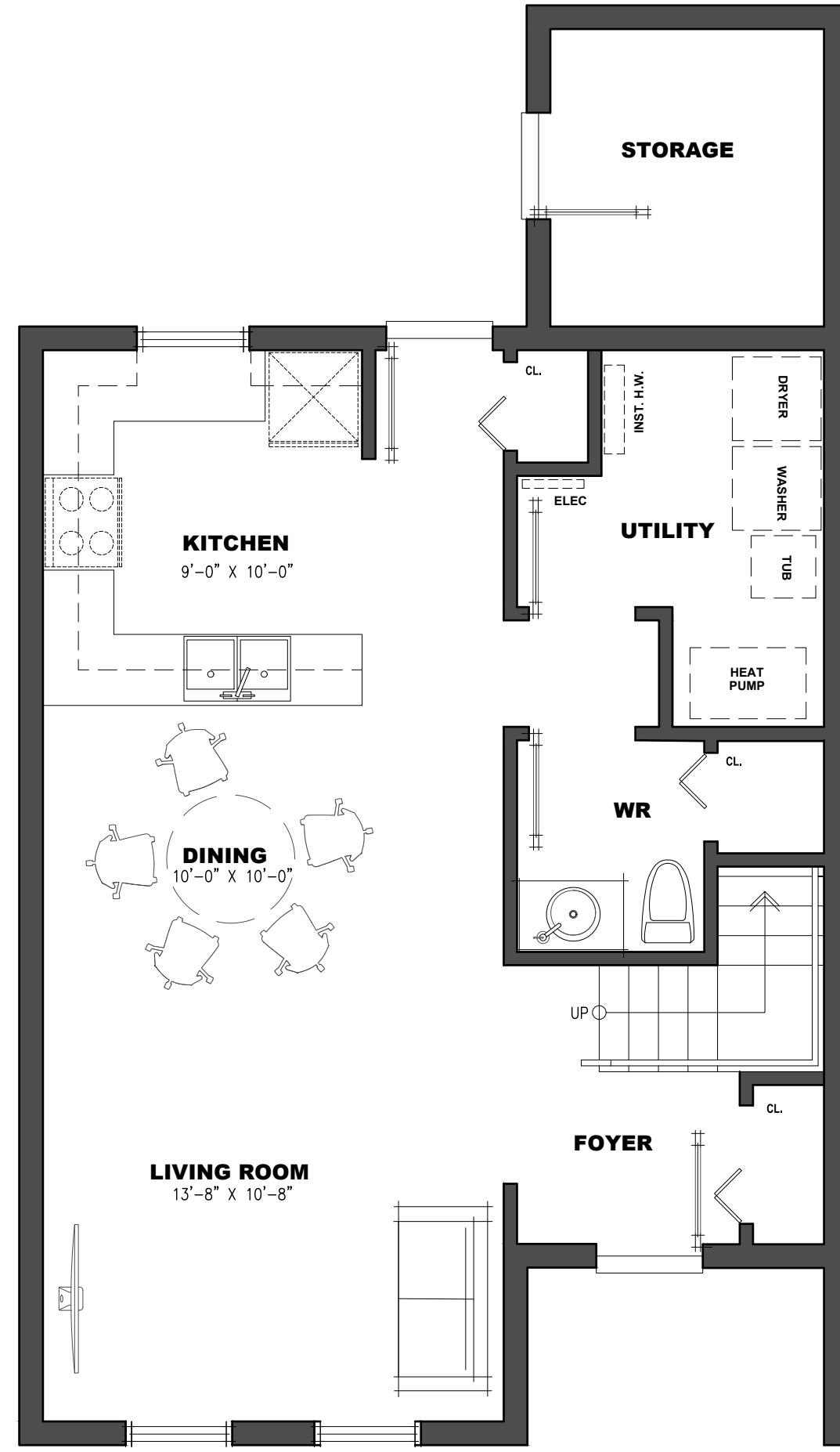

**1 FIRST FLOOR PLAN - 3 BEDROOM UNIT**

SK002 SCALE: N.T.S. TOTAL AREA = 1,270 SQ FT

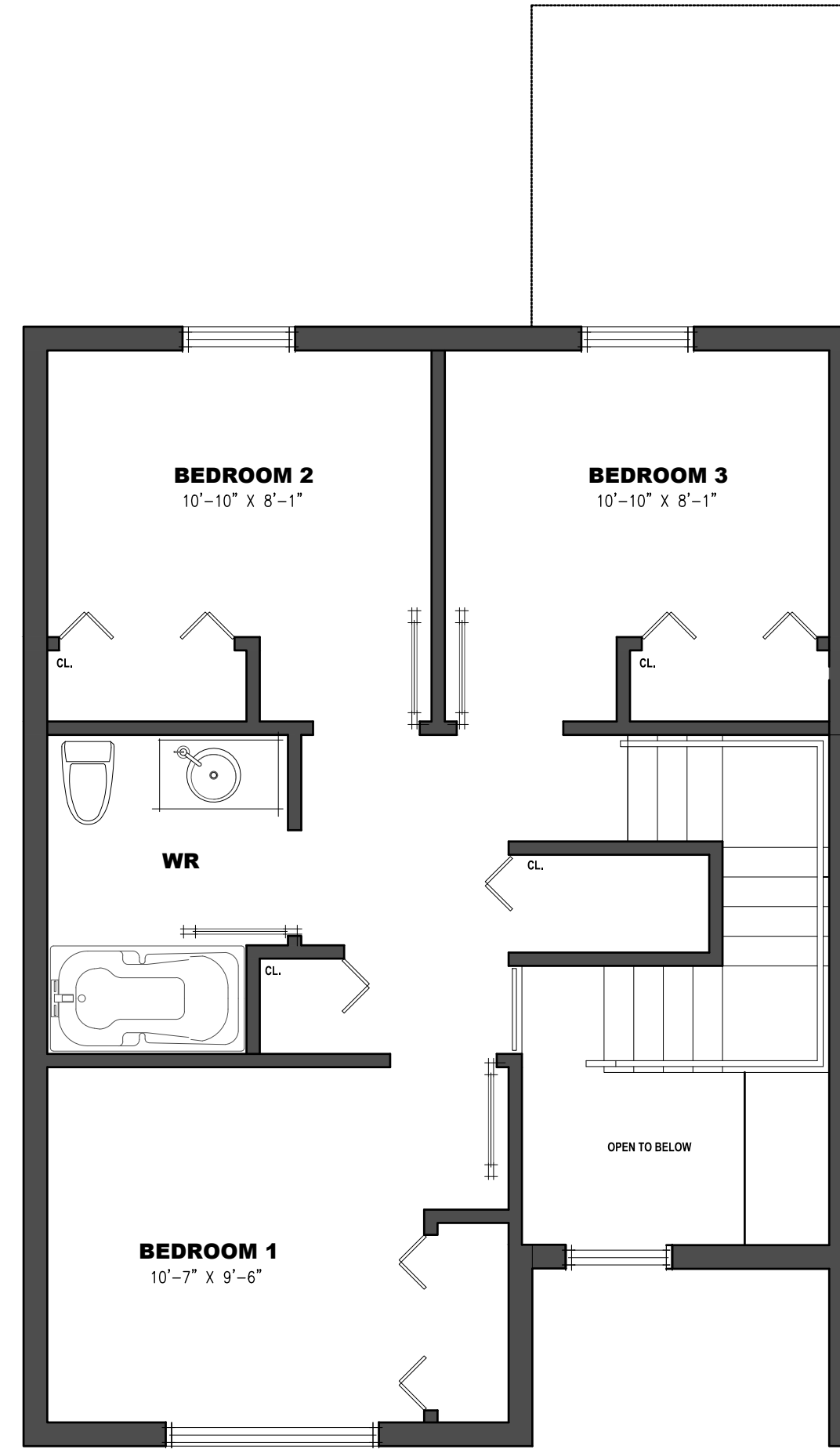

**2 SECOND FLOOR PLAN - 3 BEDROOM UNIT**

SK002 SCALE: N.T.S. TOTAL AREA = 1,270 SQ FT

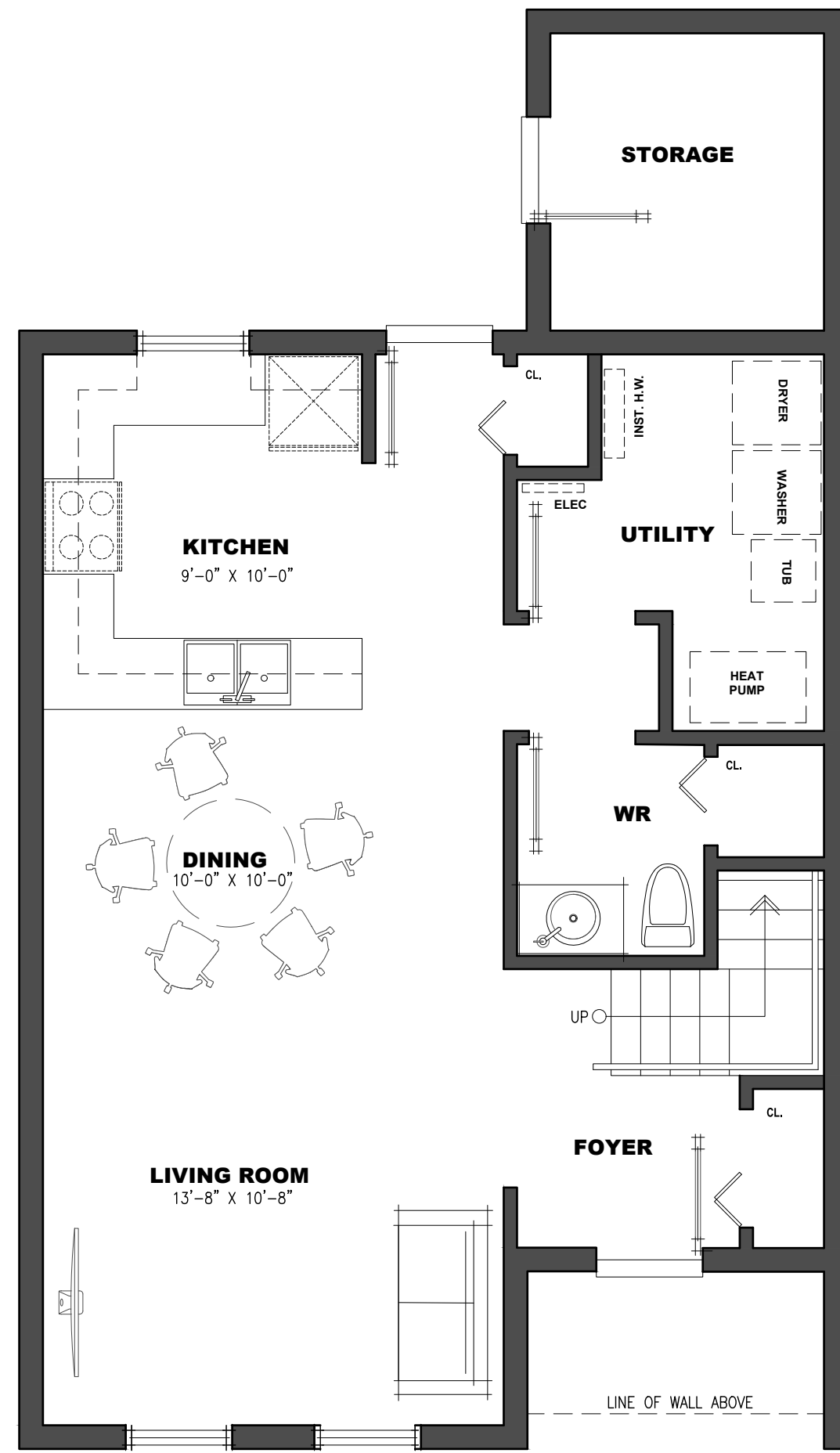

**3 FIRST FLOOR PLAN - 4 BEDROOM UNIT**

SK002 SCALE: N.T.S. TOTAL AREA = 1,415 SQ FT

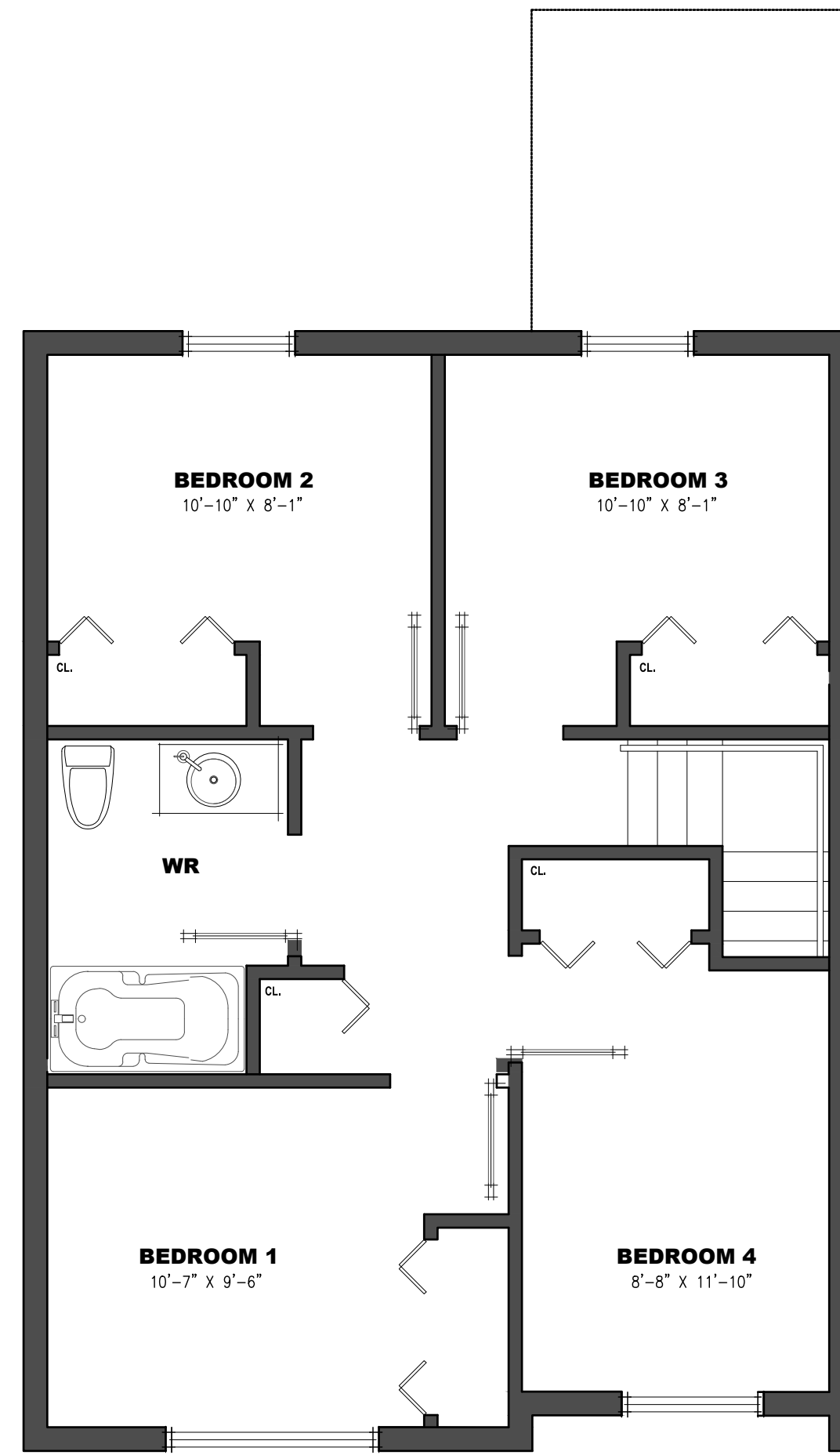

**4 SECOND FLOOR PLAN - 4 BEDROOM UNIT**

SK002 SCALE: N.T.S. TOTAL AREA = 1,415 SQ FT

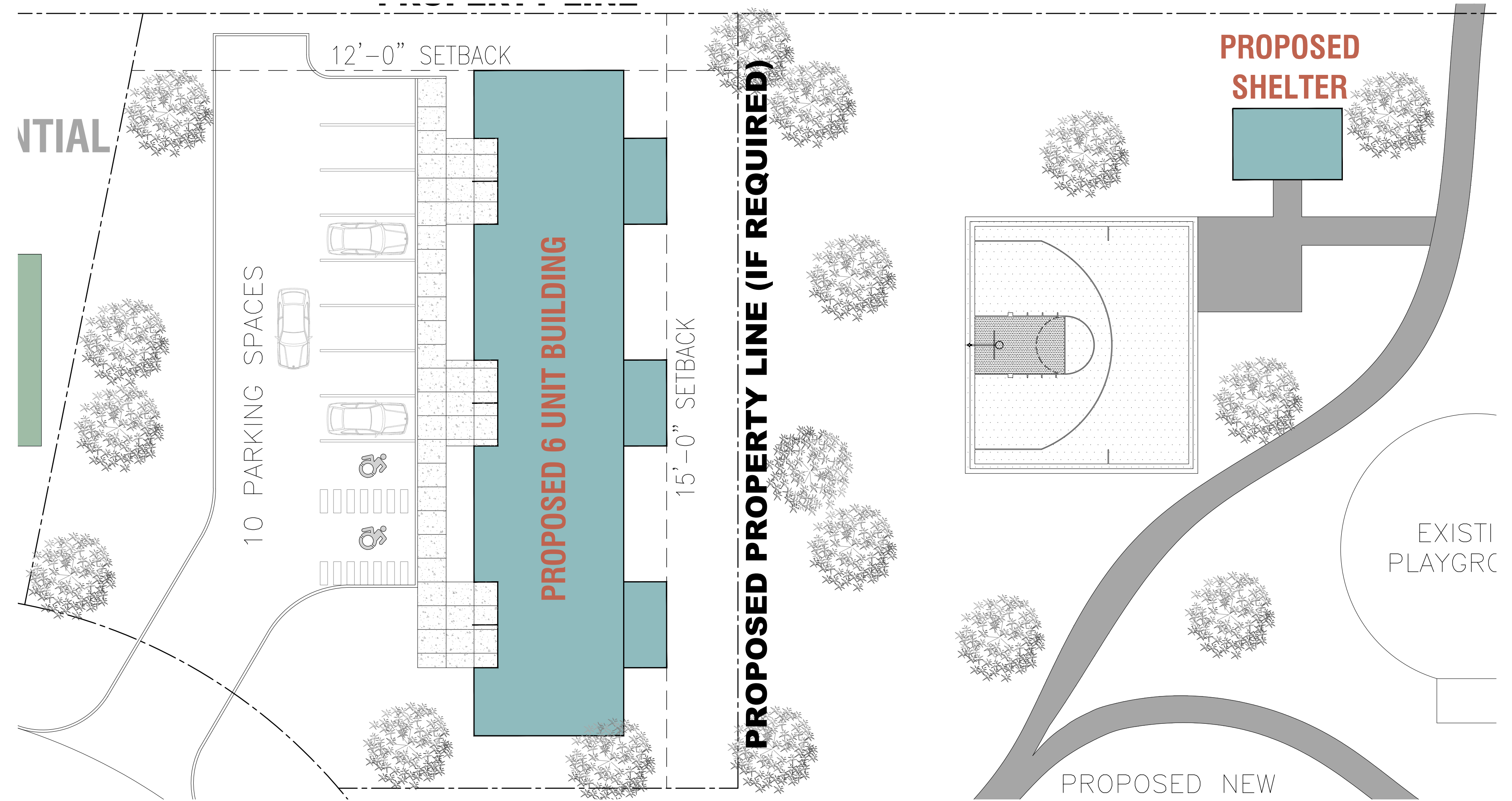

**5 PARTIAL SITE PLAN - EUGENIE STREET - 6 UNIT COMPLEX**

SK002 SCALE: 1/16\"/>

SK002 SCALE: 1/16\"/>

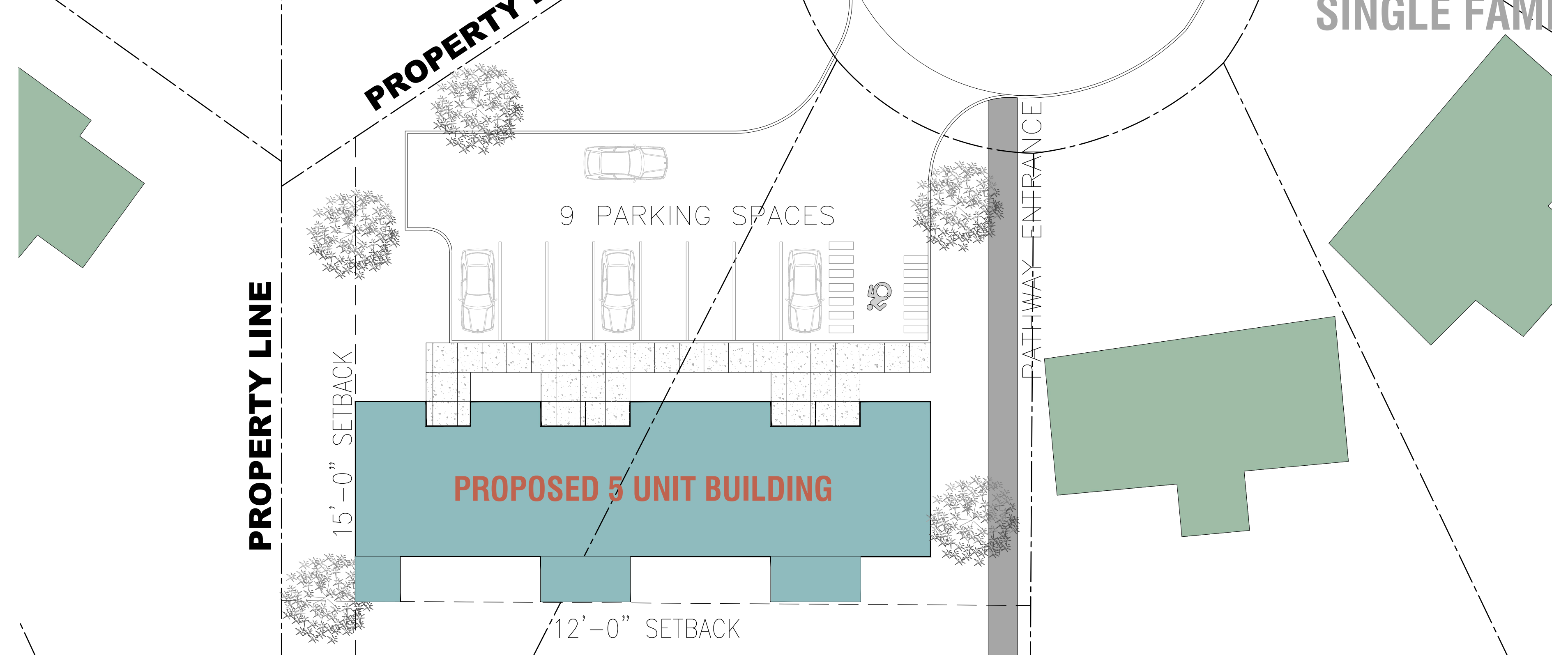

**6 PARTIAL SITE PLAN - REDWOOD - 4 UNIT COMPLEX**

SK002 SCALE: 1/16\"/>

SK002 SCALE: 1/16\"/>

NOTES	PROJECT IDENTIFICATION	DRAWING IDENTIFICATION	ORIENTATION	SUB-CONSULTANT	PRIME CONSULTANT	DISCIPLINE SEAL	DRAWING SUBMISSION(S)	INTERNAL INFO	COPYRIGHT 2024						
<p>THE CONTRACTOR SHALL CHECK AND VERIFY ALL DIMENSIONS AND REPORT ANY ERRORS OR OMISSIONS TO THE ARCHITECT PRIOR TO COMMENCING OR PROCEEDING WITH ANY WORK ON THIS PROJECT. ALL DRAWINGS AND SPECIFICATIONS ARE THE PROPERTY OF THE ARCHITECT COPYRIGHT 2024. THESE DRAWINGS AND SPECIFICATIONS ARE DESIGNED FOR THE CLIENT AND THE PROPERTY INDICATED ON THESE DRAWINGS ONLY AND SHALL NOT BE CONSTRUCTED FOR ANY OTHER CLIENT OR ANY OTHER PROPERTY. DO NOT SCALE DRAWINGS.</p>	<p>MUNICIPALITY OF CHATHAM-KENT HOUSING SERVICES 24 &amp; 28 REDWOOD &amp; EUGENIE STREET CHATHAM, ONTARIO</p>	<p>SCHEMATIC DESIGN 3 BEDROOM LAYOUT 4 BEDROOM LAYOUT</p>			 67 KING STREET WEST, CHATHAM ON N7M 1C7 TEL . 519.397.0943 EMAIL . info@roastudio.com		<table border="1"> <thead> <tr> <th>NO.</th> <th>DESCRIPTION</th> <th>DATE</th> </tr> </thead> <tbody> <tr> <td>1</td> <td>ISSUED FOR SCHEMATIC DESIGN REVIEW</td> <td></td> </tr> </tbody> </table>	NO.	DESCRIPTION	DATE	1	ISSUED FOR SCHEMATIC DESIGN REVIEW		<p>ARCHITECTURE</p> <p>PROJECT ID: ROA23-040 DRAWN BY: J. OUELLETTE REVIEWED BY: J. OUELLETTE DATE: 04.03.2024 SCALE: AS NOTED</p>	<p>SK002</p>
NO.	DESCRIPTION	DATE													
1	ISSUED FOR SCHEMATIC DESIGN REVIEW														

ROA23-040 CK HOUSING SERVICES - REDWOOD & EUGENIE